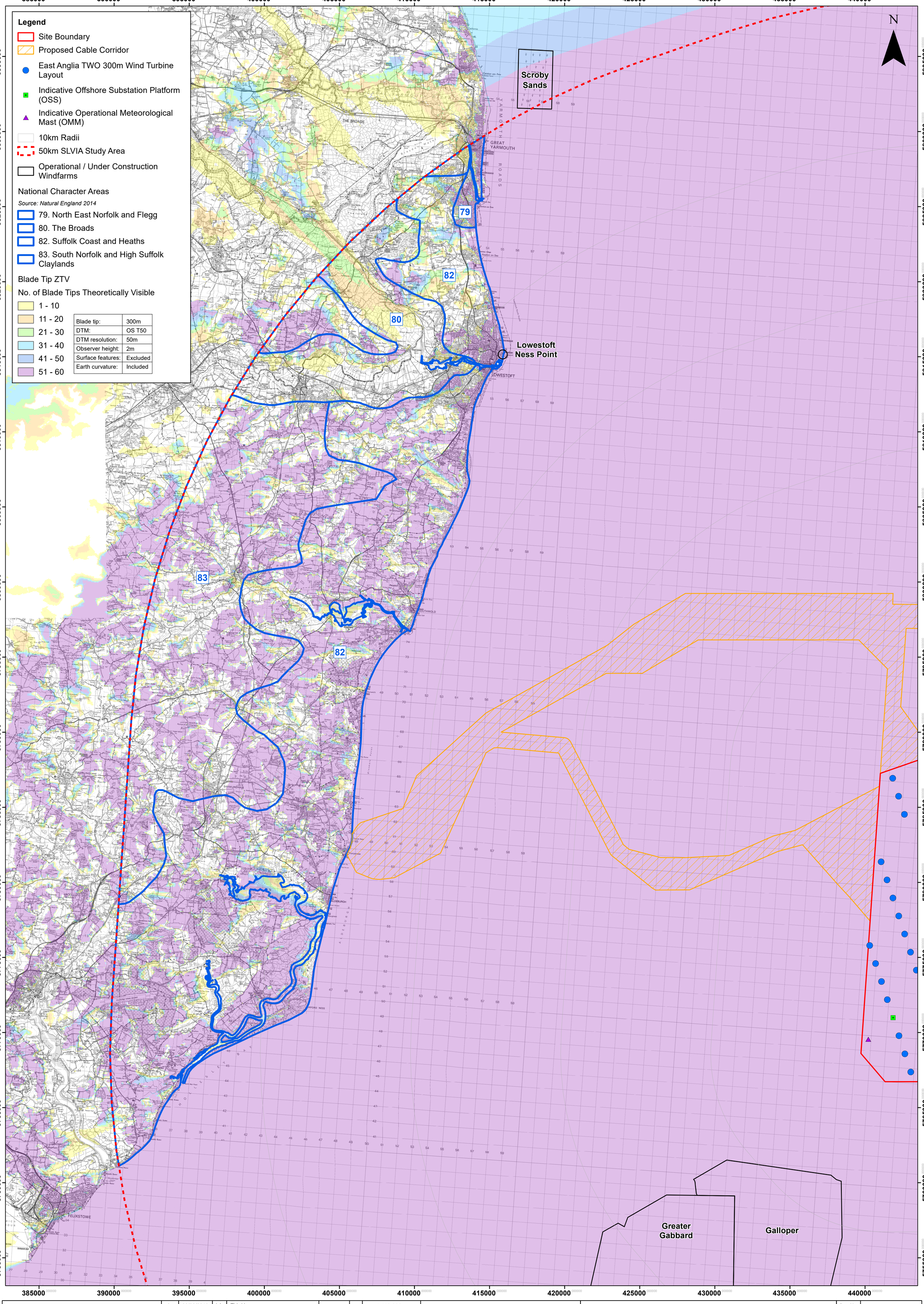

Rev	Date	By	Comment
3	30/08/2019	LA	Third issue
2	14/08/2019	LA	Second issue
1	09/05/2019	TH	First issue

Prepared: TH
Checked: SM
Approved: LT

1:110,000
Scale @ A1

0 0.5 1 2 3 4 5 Km

Source: © Crown copyright and database rights 2019. Ordnance Survey 0100031673. The Crown Estate © Crown Copyright (2019).
© Natural England copyright. Contains Ordnance Survey data © Crown copyright and database right 2019.

This map has been produced to the latest known information at the time of issue, and has been produced for your information only.
Please consult with the SPR Onshore GIS team to ensure the content is still current before using the information contained on this map.
To the fullest extent permitted by law, we accept no responsibility or liability (whether in contract, tort (including negligence) or otherwise in respect of any errors or omissions in the information contained in the map and shall not be liable for any loss, damage or expense caused by such errors or omissions.

East Anglia TWO

Blade Tip ZTV (300m) with Landscape Character (National)

Drg No	EA2-DWF-ENV-REP-IBR-000920
Rev	3
Date	30/08/19
Figure	28.16

Datum: WGS84
Projection: UTM Z31N